

Entresto - MyEntresto patient portal

[Prescribing information](#)

Image



Image



An online educational
resource for eligible patients



Entresto®
sacubitril/valsartan



Entresto is indicated in adult patients for treatment of symptomatic chronic heart failure with reduced ejection fraction.

The online resource that help patients prescribed Entresto on their treatment journey

MyEntresto is designed to help:

- **Boost understanding of heart failure**
- **Improve adherence to treatment** ¹

Whether you are prescribing ENTRESTO® (sacubitril/valsartan) for your eligible chronic HFrEF patients, or are supervising their ongoing treatment, ensuring adherence to their medication is critical. Lack of adherence could be because of many factors including in the patient's symptoms, debilitating side effects or a busy lifestyle.

To support you in empowering your patients to stay on top of their condition and treatment, with the hope of improving adherence, Novartis has created and funded **MyEntresto in partnership with HF patients**: a patient portal dedicated to supporting the ENTRESTO community.

Designed to educate patients about their chronic heart failure/chronic HFrEF and explain how ENTRESTO works; by encouraging the use of the portal to your patients, you can improve their confidence and understanding around their treatment.

[Access MyEntresto patient portal](#)

The MyEntresto portal forms a key part of our service to the wider ENTRESTO community, offering 24/7 patient support and resources.

Its key features include:

Image

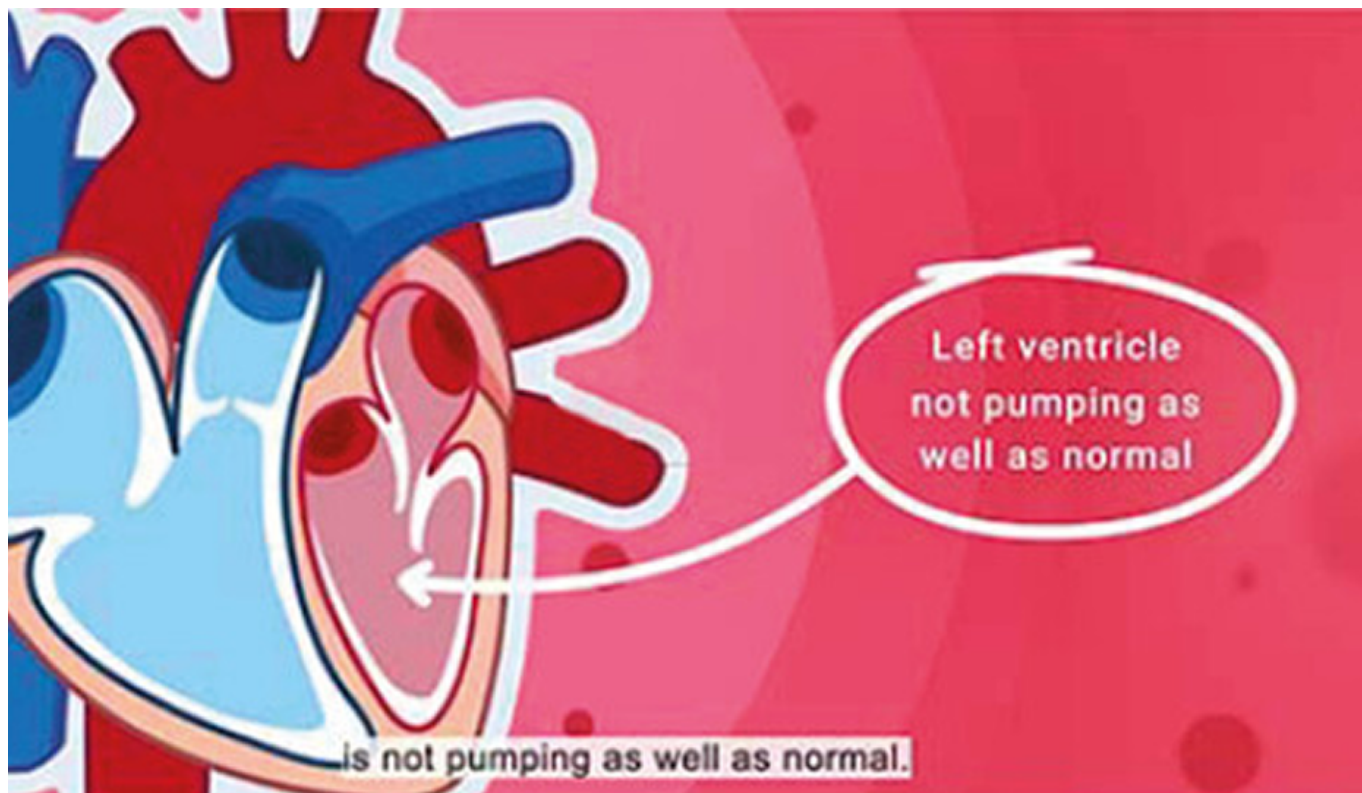

Mode of action video

A visual demonstration of how ENTRESTO works allowing patients better to understand the need for treatment.

Web Link

[Article link](#)

Image



Interactive 3D heart

Use this in patient consultations to explain how chronic HFrEF impacts the heart, and how your patient's treatment will affect them.

Web Link

[Article link](#)

Image



Downloadable resources

Allowing your patients to understand their condition and treatment at their own pace.

Web Link

[Article link](#)

Image



Patient testimonials

Videos of real patients discussing their experience of diagnosis, symptoms and treatment.

Web Link

[Article link](#)

Image

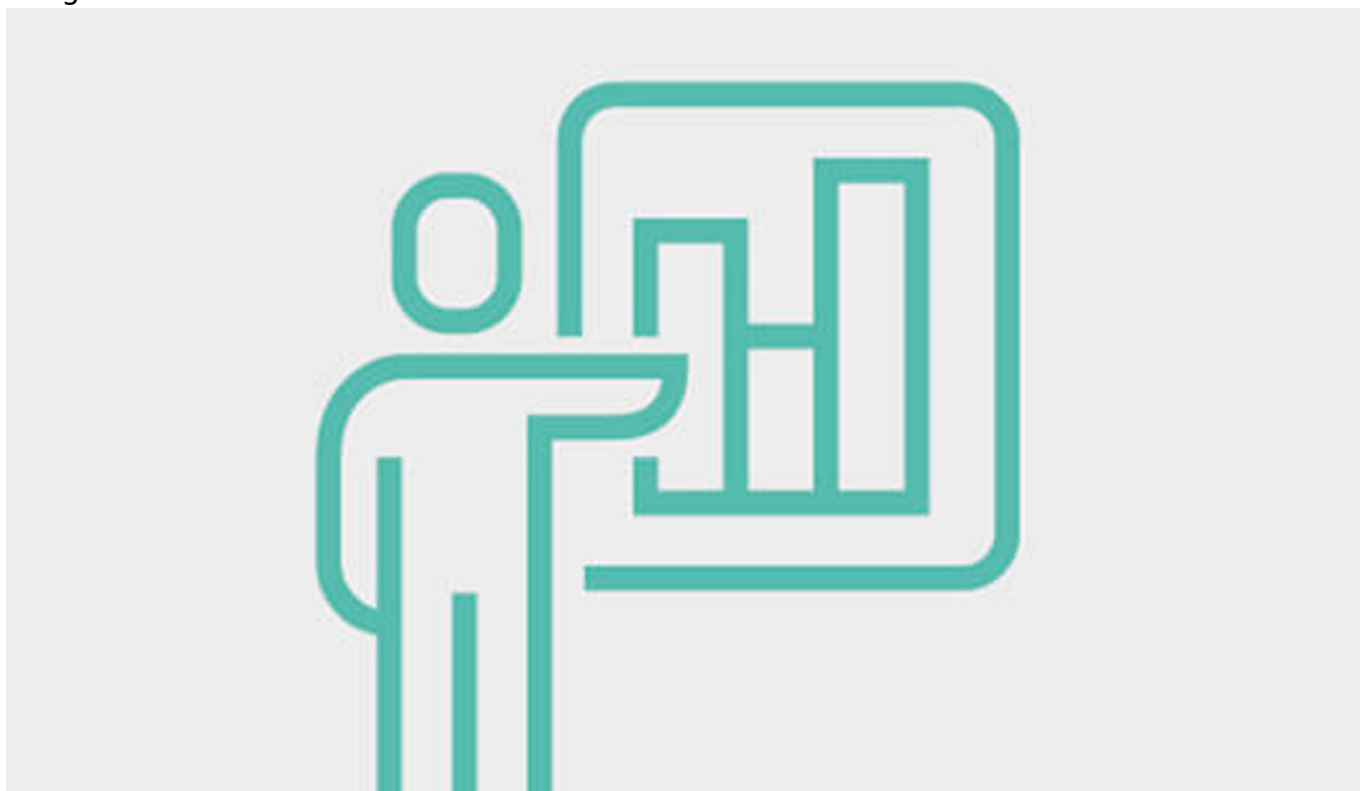

Facts and statistics

Educational background information to help ensure your patient is well informed about both their condition and treatment.

Web Link

[Article link](#)

Image



Tips and advice

Lifestyle modification suggestions, appointment advice and guidance regarding their medication and side effects.

Web Link

[Article link](#)

Taken together, the content of the MyEntresto portal aims to increase patient knowledge, breed confidence in their medication and deliver improved adherence. For HCPs, whether prescribers or those supporting patients on treatment, this may mean more meaningful appointments.

HCP, healthcare professional; HF, heart failure; HFrEF, heart failure with reduced ejection fraction.

References:

1. Aremu TO, et al. Pharmacy (Basel) 2022;10(5):106.

UK | June 2025 | FA-11326314

Adverse events should be reported. Reporting forms and information can be found at www.mhra.gov.uk/yellowcard. Adverse events should also be reported to Novartis online through the pharmacovigilance intake (PVI) tool at www.novartis.com/report, or alternatively email medinfo.uk@novartis.com or call 01276 698370.

Source URL:

<https://www.pro.novartis.com/uk-en/medicines/cardio-metabolic/entresto/myentresto>